Bonnesfontaines 6
REZ-DE-CHAUSSÉE

Cardis IMMOBILIER | Sotheby's INTERNATIONAL REALTY

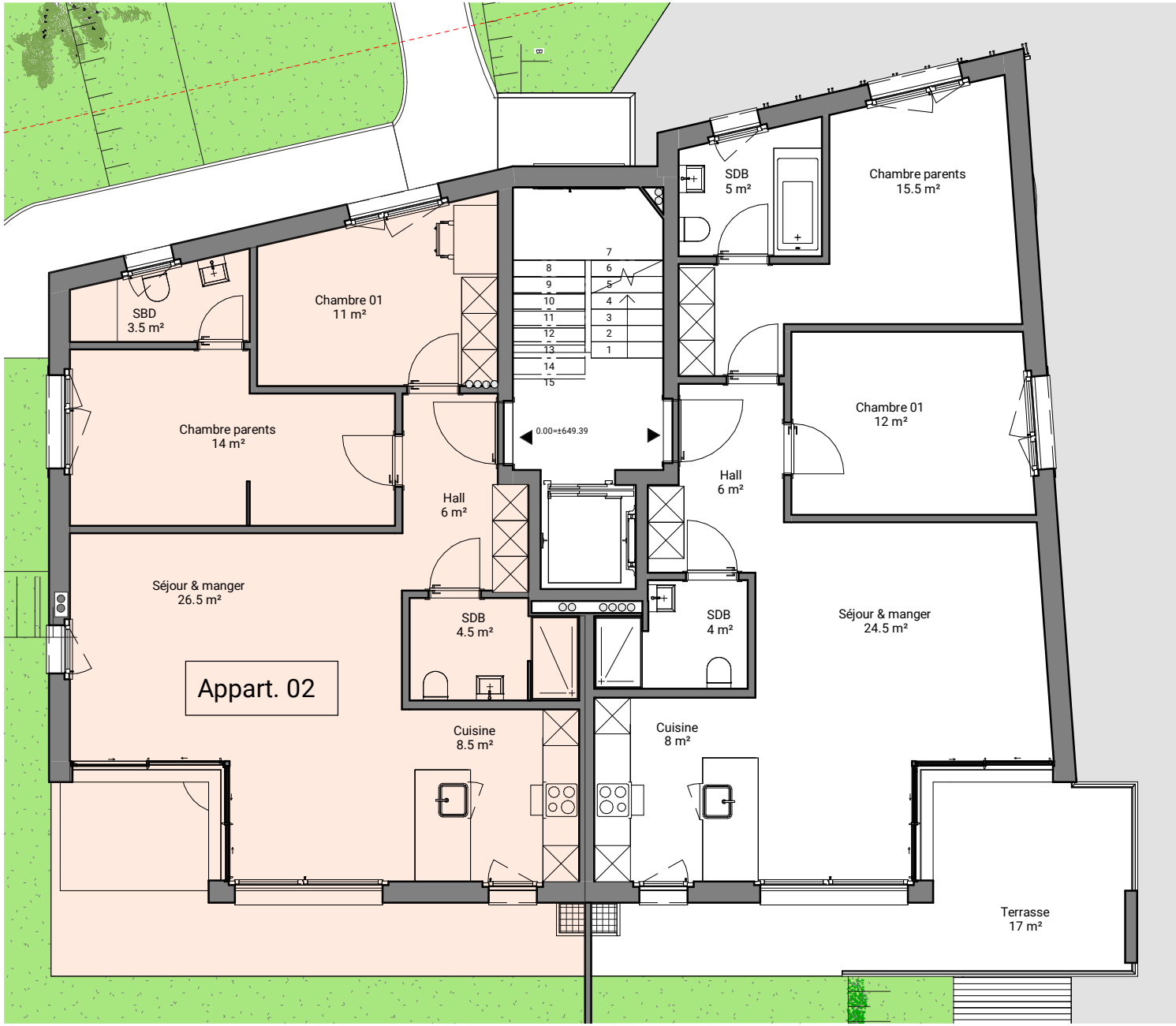

Cave 03 - Sous-sol

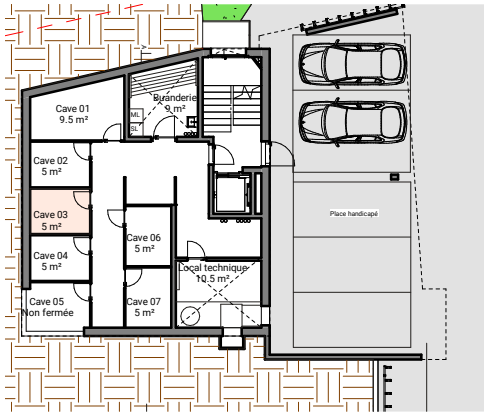

Est
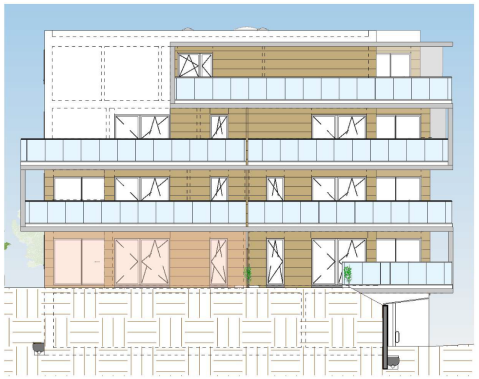
Ouest