

REZ-DE-CHAUSSÉE / GROUND FLOOR

ROC II

LOT 9 / UNIT 9

Sous réserve de modifications techniques et/ou structurelles lors de l'exécution de l'ouvrage.
Subject to technical and/or structural changes in the execution of the work.

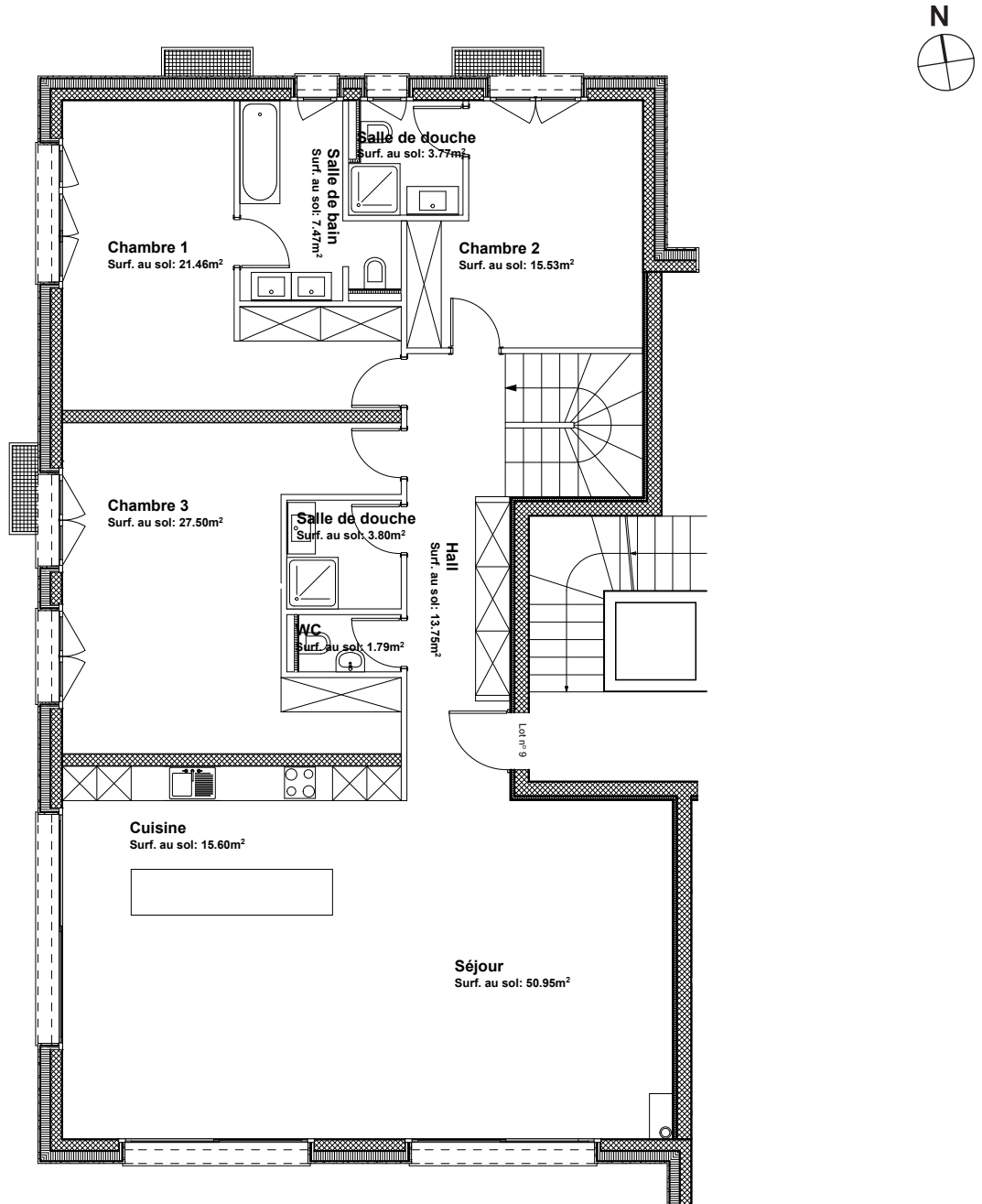

Lot 9 / Unit 9

4.5 pièces / 4.5 rooms

S. hab. / Liv. area 161.2 m²
S. jardin / Garden 150 m²

S. vente / Area for sale 161.6 m²

SOUS-SOL / BASEMENT

ROC II

LOT 9 / UNIT 9

Sous réserve de modifications techniques et/ou structurelles lors de l'exécution de l'ouvrage.
Subject to technical and/or structural changes in the execution of the work.

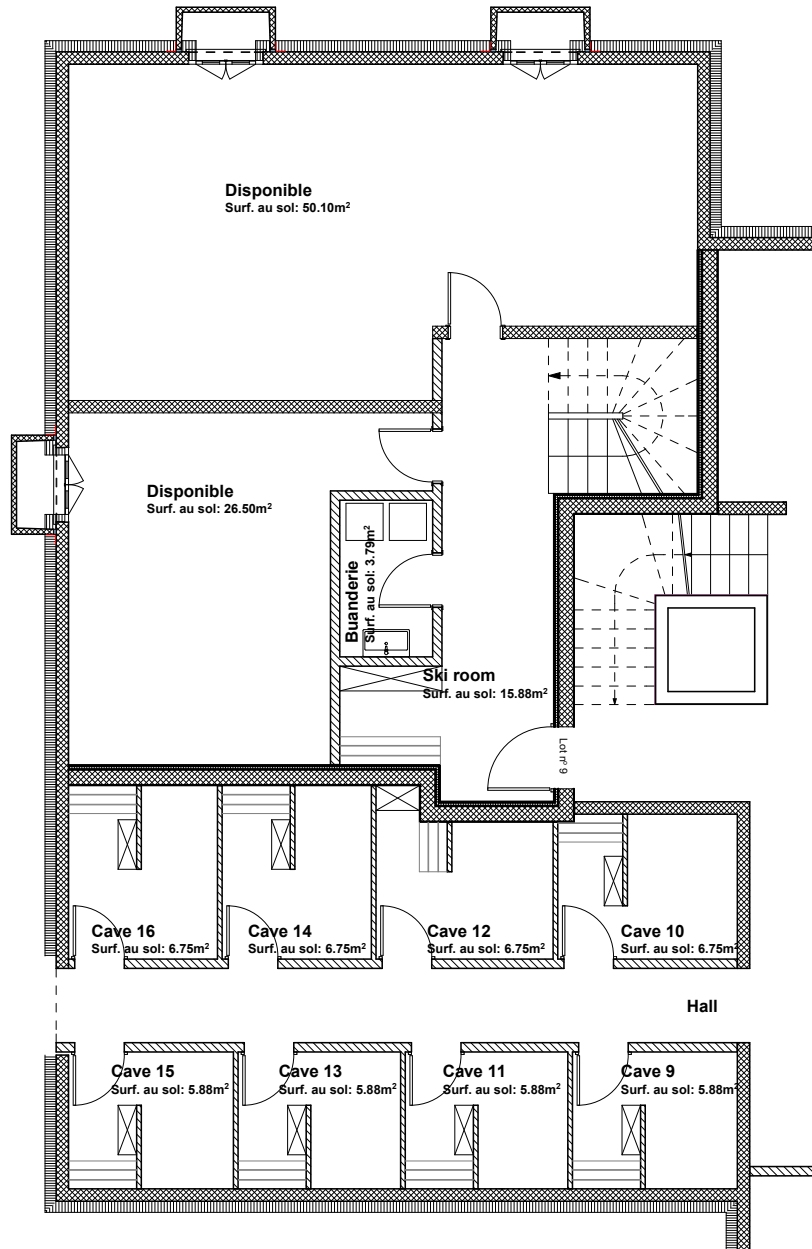

Lot 9 / Unit 9
4.5 pièces / 4.5 rooms